Practical 1

Practical No. 1: Sending Secret Message using Steganography

Steps-

1. Step1- Firstly, Create a secret Message File
    - Open Notepad
    - Write your secret message
    - Example: “hello everyone, My name is Abhi and I am a Brave, Fearless Man.”

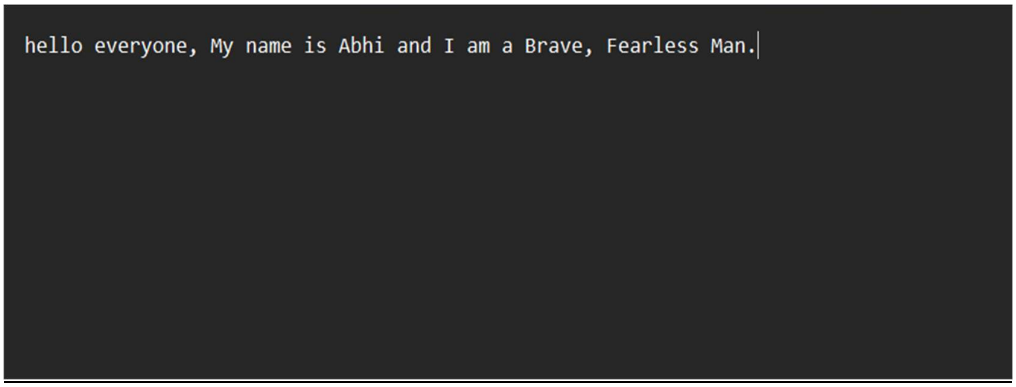

    - Save the file as message.txt
2. Step2- Then, Open the openstego software.

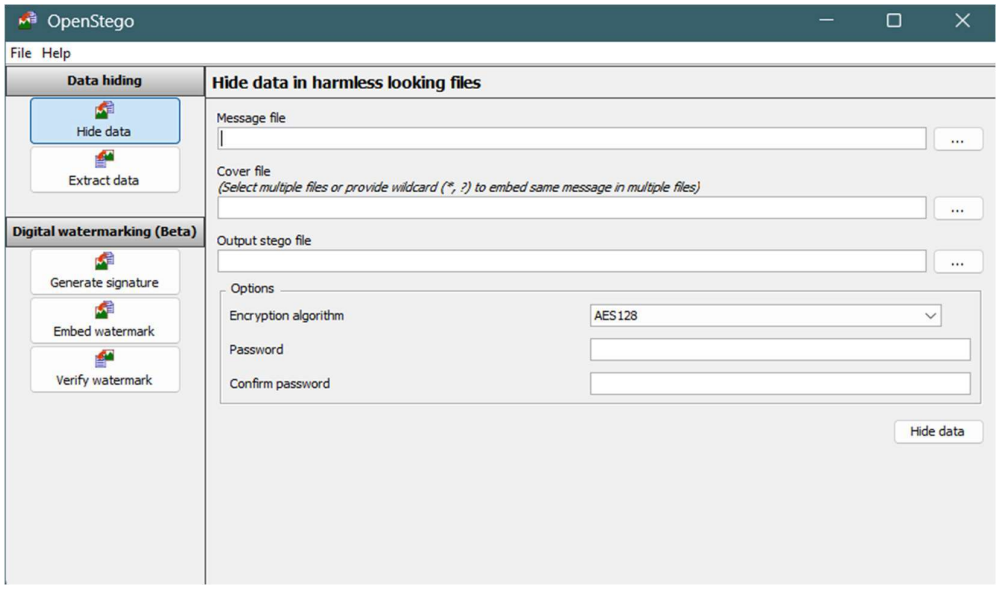

3. Step3- Now, Click on Hide Data Option and select the message file from three dot menu.
4. Step4- Then, Select the image you want to use for hiding the data in the Cover File menu.
5. Step5- Then, Select the Output stego file, where you want to store the image that have secret

hiding data.

6. Step6- Add a Password to make this more secure but it is optional you can skip this also.

7. Step7- Click on Hide option to hide the secret data inside the image.

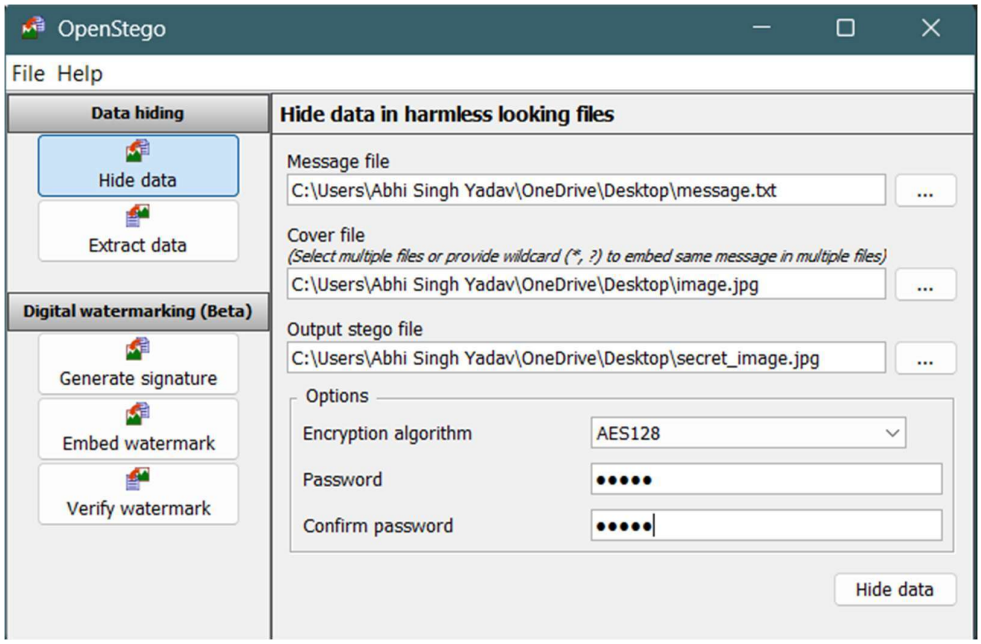

8. Step8- Now, you will get a confirmation message.

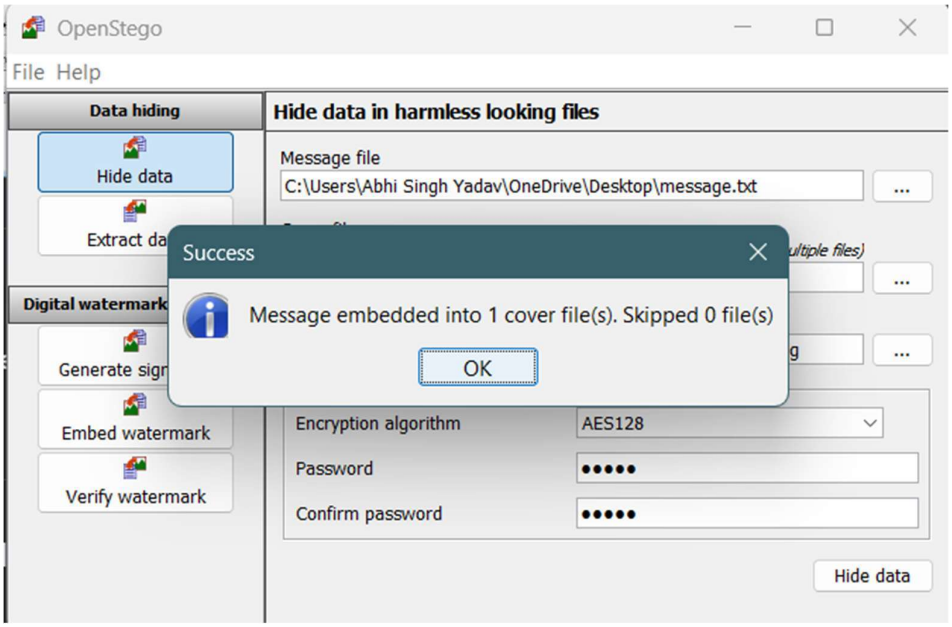

9. Step9- Now, Click on Extract Data option to extract the secret data from the image.

10. Step10- Select the file or enter the path, that used in output stego file to store the image and in output folder, select the location where you want to store the output of a secret message.

11. Step11- Enter the password if it required, then click on Extract data.

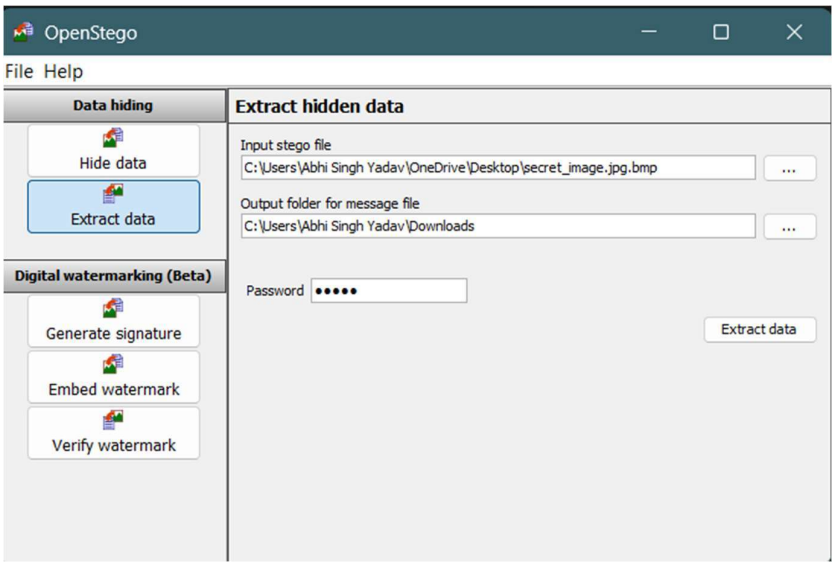

12. Step12- You get again a confirmation of extracted data and now you can check the file in the Location where the secret message is store.